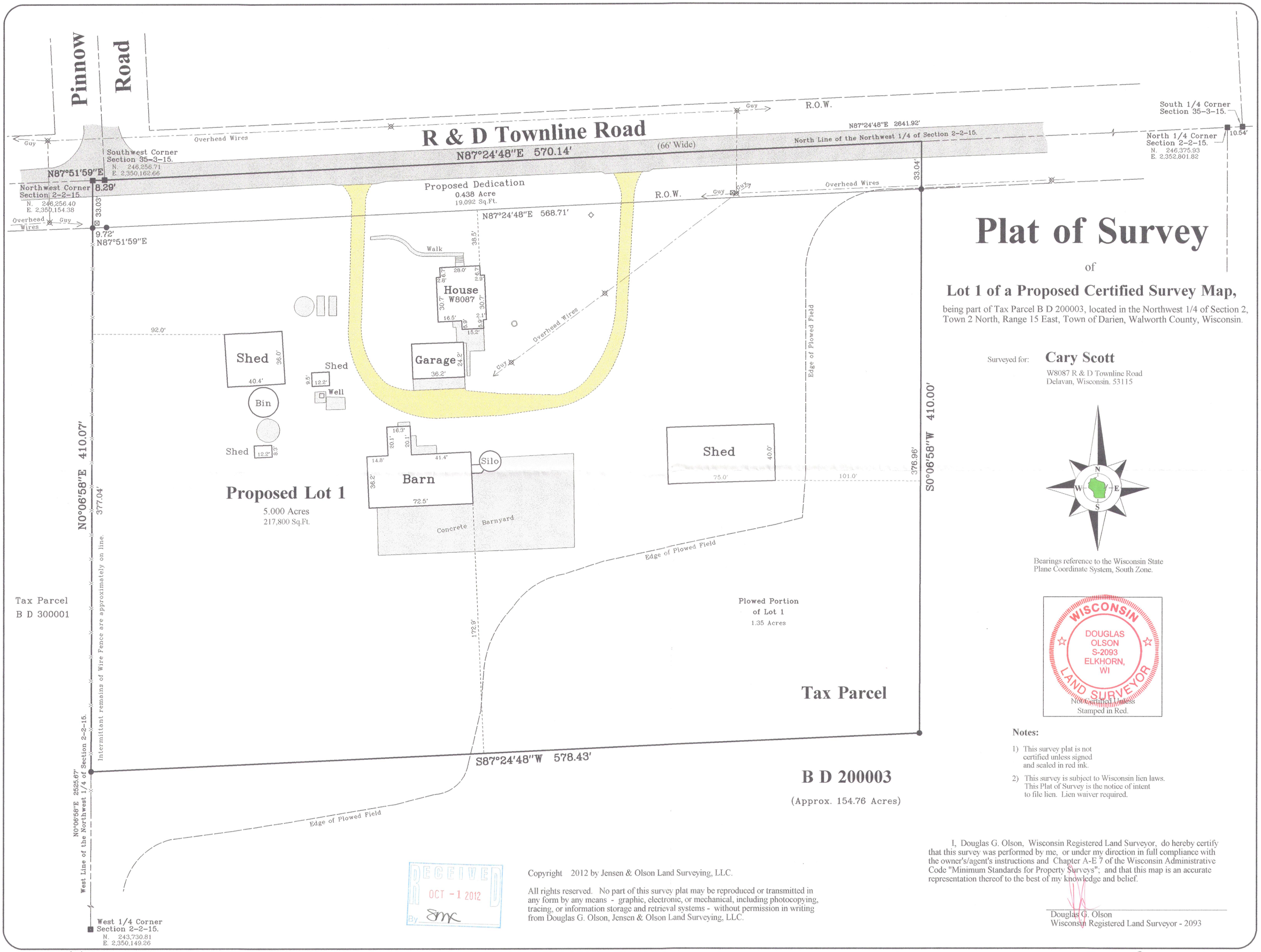

Plat of Survey

of

Lot 1 of a Proposed Certified Survey Map,

being part of Tax Parcel B D 200003, located in the Northwest 1/4 of Section 2, Town 2 North, Range 15 East, Town of Darien, Walworth County, Wisconsin.

Surveyed for: **Cary Scott**
W8087 R & D Townline Road
Delavan, Wisconsin. 53115

Bearings reference to the Wisconsin State Plane Coordinate System, South Zone.

WISCONSIN
DOUGLAS OLSON
S-2093
ELKHORN, WI
LAND SURVEYOR

Not Certified Unless Stamped in Red.

Notes:

1) This survey plat is not certified unless signed and sealed in red ink.

2) This survey is subject to Wisconsin lien laws. This Plat of Survey is the notice of intent to file lien. Lien waiver required.

I, Douglas G. Olson, Wisconsin Registered Land Surveyor, do hereby certify that this survey was performed by me, or under my direction in full compliance with the owner's/agent's instructions and Chapter A-E 7 of the Wisconsin Administrative Code "Minimum Standards for Property Surveys"; and that this map is an accurate representation thereof to the best of my knowledge and belief.

Douglas G. Olson
Wisconsin Registered Land Surveyor - 2093

RECEIVED
OCT - 1 2012
By SMK

Copyright 2012 by Jensen & Olson Land Surveying, LLC.

All rights reserved. No part of this survey plat may be reproduced or transmitted in any form by any means - graphic, electronic, or mechanical, including photocopying, tracing, or information storage and retrieval systems - without permission in writing from Douglas G. Olson, Jensen & Olson Land Surveying, LLC.

Survey Date: February 3, 2012.
Revisions:

Scale in Feet
1" = 40'
0' 20' 40' 80'

Jensen & Olson Land Surveying, LLC
45 South Wisconsin Street * P.O. Box 322 * Elkhorn, Wisconsin. 53121
Telephone: (262) 723-3434 * Facsimile: (262) 723-8044
Email: jensen.olson@elknet.net

Legend
- Found County Section Corner
- Set Iron Pipe
- Recorded Information
- Utility Pole
- Concrete Cover
- Pedestal
- Septic Vent
- Asphalt Surface
- Concrete Surface
- Gravel Surface

Sheet 1 of 1 Sheets

Drawing Name: Cmr15s-2012004-2012004Plat.dcj

Job Reference Number
2012.004

2012.004

BA 4416.1

215-720